Akila
kita crèche
032 315 75 75 | kita-akila.ch
Öffnungszeiten:
Heures d'ouverture

Akila
kita crèche
032 315 75 75 | kita-akila.ch
Öffnungszeiten:
Heures d'ouverture

FIORINO

Kinderbetreuung - Crèche

Öffnungszeiten
Heures d'ouverture

Montag – Freitag
Lundi – Vendredi
6:30 - 18:30

032 315 75 75 | fiorino.ch

Quali Kita

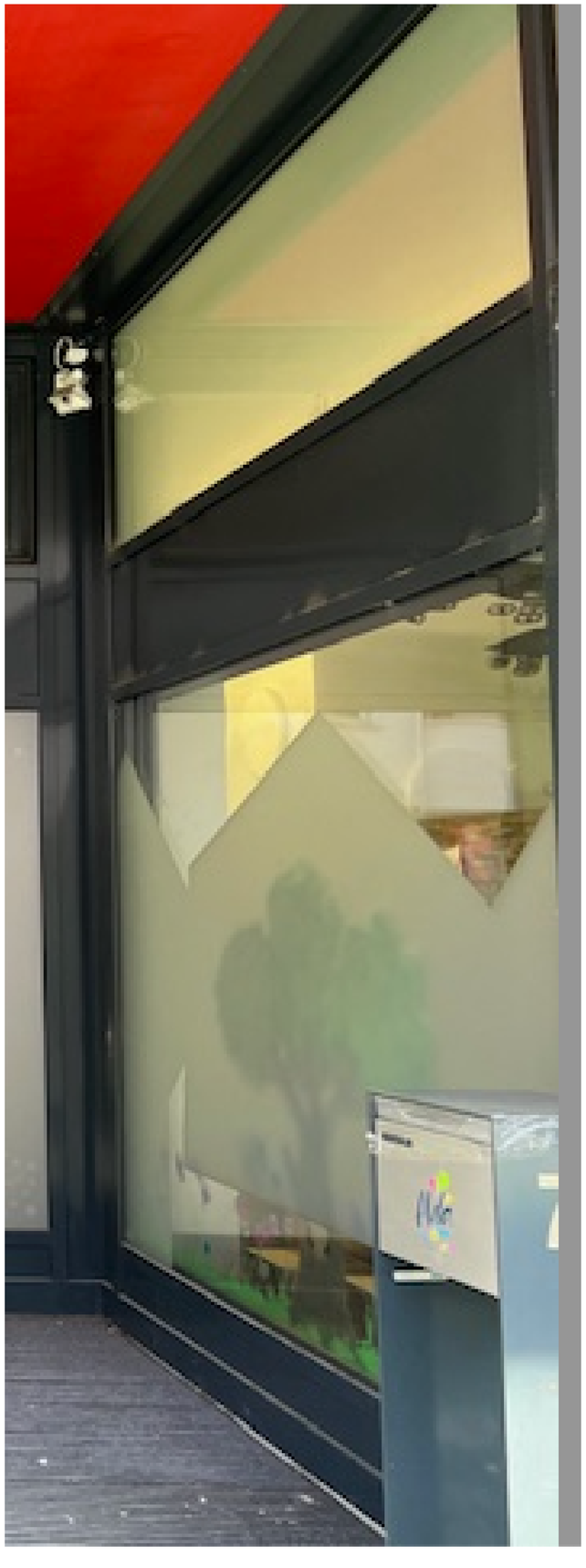

7b
Akila
kita
crèche

FIORINO

Kinderbetreuung - Crèche

FIORINO

Kinderbetreuung - Crèche

Akila
kita
crèche
Anmeldung

FIORINO

Kinderbetreuung - Crèche

Öffnungszeiten
Heures d’ouverture

Montag – Freitag
Lundi – Vendredi
6:30 - 18:30

032 315 75 75 | fiorino.ch

Quali Kita

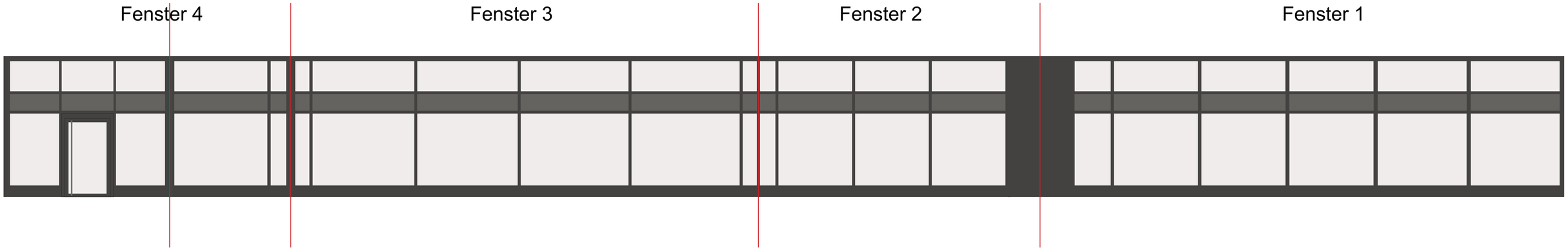
Fenster 4
Fenster 3
Fenster 2
Fenster 1

Akila
kita

Fenster1-1

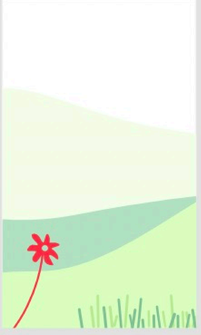

Fenster1-2

Fenster1-3

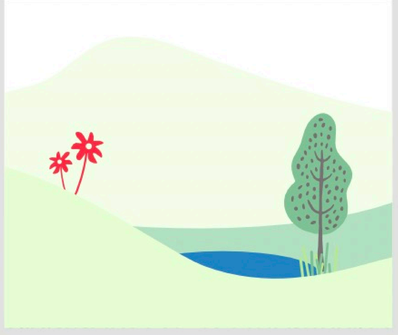

Fenster1-4

Fenster1-5

Fenster1-6

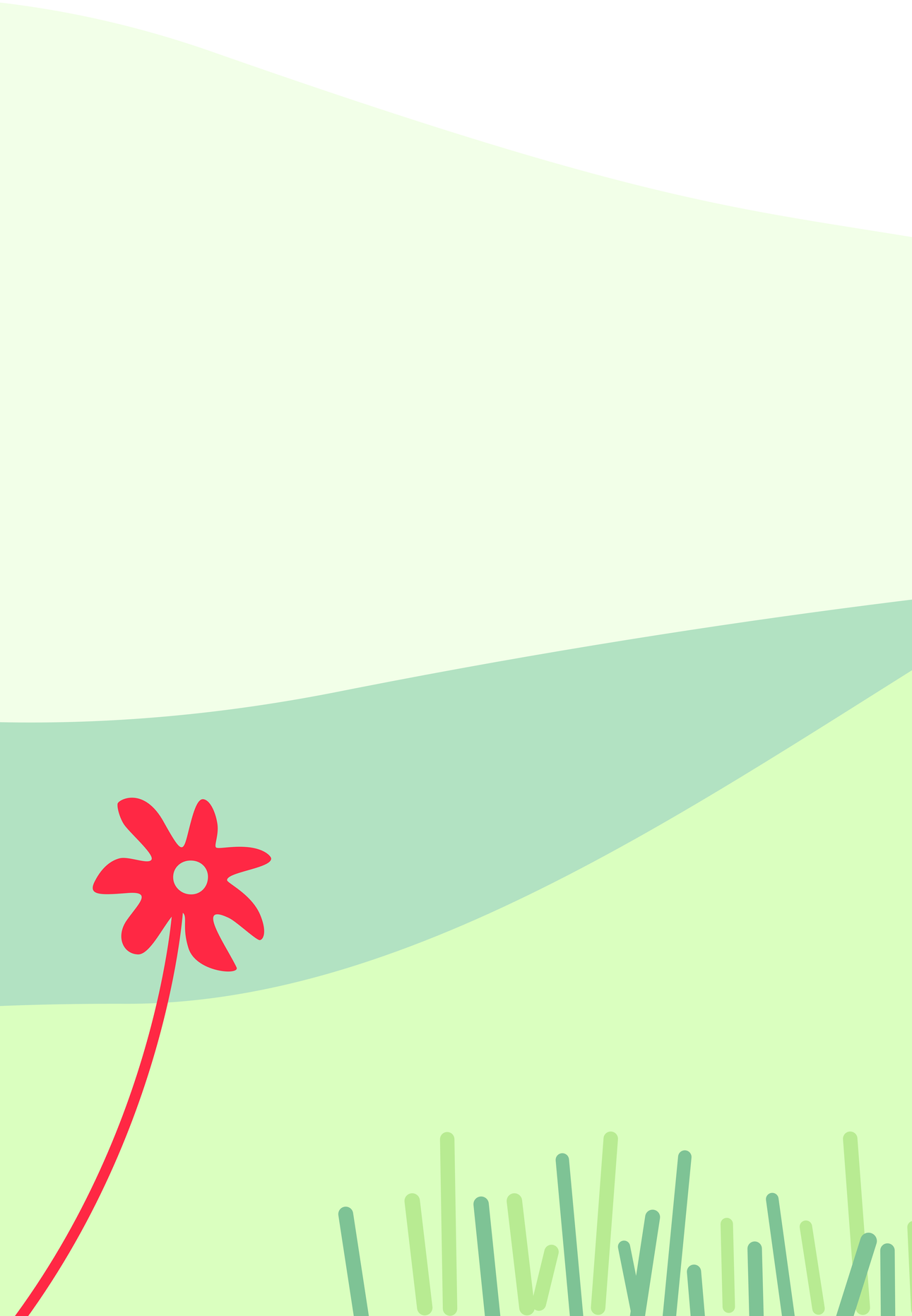

FIORINO

Kinderbetreuung - Crèche

032 315 75 75 | fiorino.ch

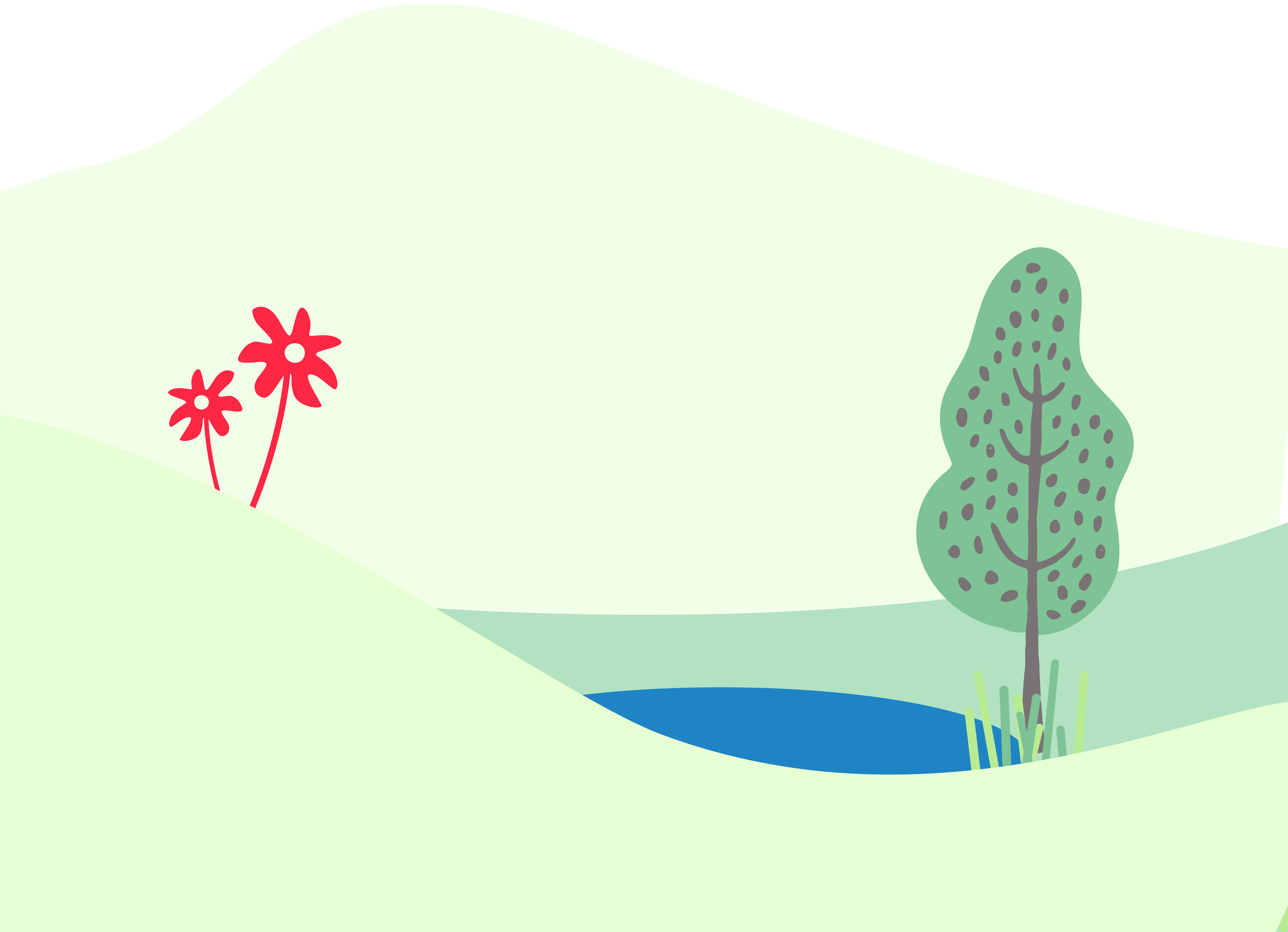

Quali
Kita

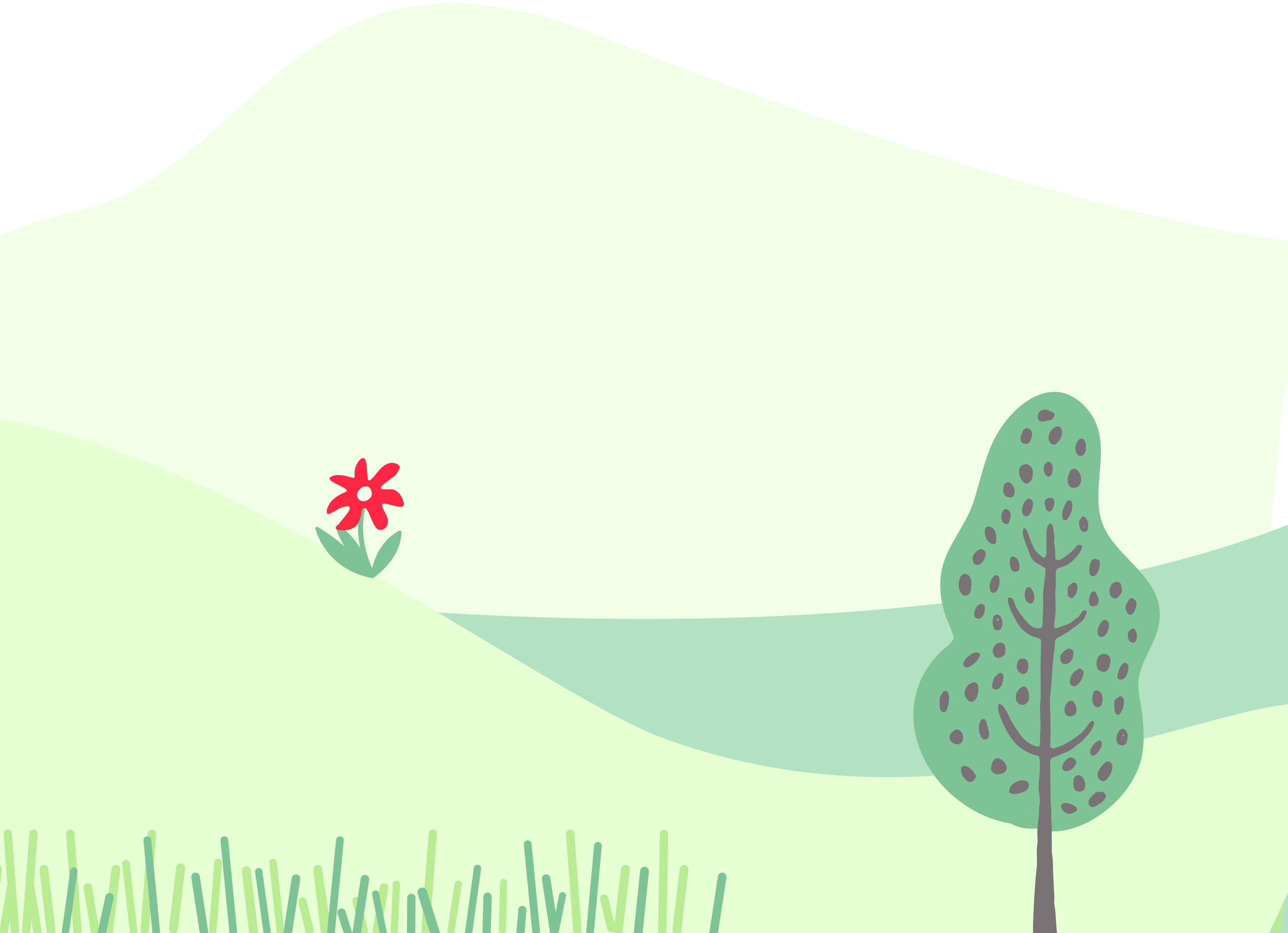

FIORINO

Kinderbetreuung - Crèche

kita-akila.ch
crèche-akila.ch
9

Fenster2-1

Fenster2-2

Fenster2-3

Fenster2-4

FIORINO

Kinderbetreuung - Crèche

Quali
Kita

FIORINO

Kinderbetreuung - Crèche

032 315 75 75 | fiorino.ch

Freie Kita-Plätze
Places disponibles
032 315 75 75
Kita Akila
Biel - Zentralplatz
Kita Akila
Biel - Mett
Kita Akila
Lyss
Akila
kita
crèche
7b

Akila
kita
crèche

Fenster3-1

Fenster3-2

Fenster3-3

Fenster3-4

Fenster3-5

Fenster3-6

FIORINO

Kinderbetreuung - Crèche

032 315 75 75 | fiorino.ch

Quali
Kita

FIORINO

Kinderbetreuung - Crèche

Akila
kita
creche
Akila
kita
creche

Fenster4-1

Fenster4-2

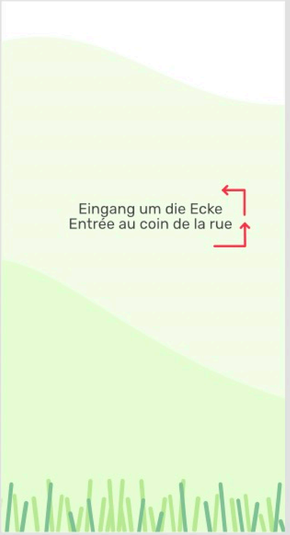

Fenster4-3

Fenster4-4

Fenster4-5

Quali
Kita

Eingang um die Ecke
Entrée au coin de la rue

FIORINO

Kinderbetreuung - Crèche

032 315 75 75 | fiorino.ch